

FRONT ELEVATION

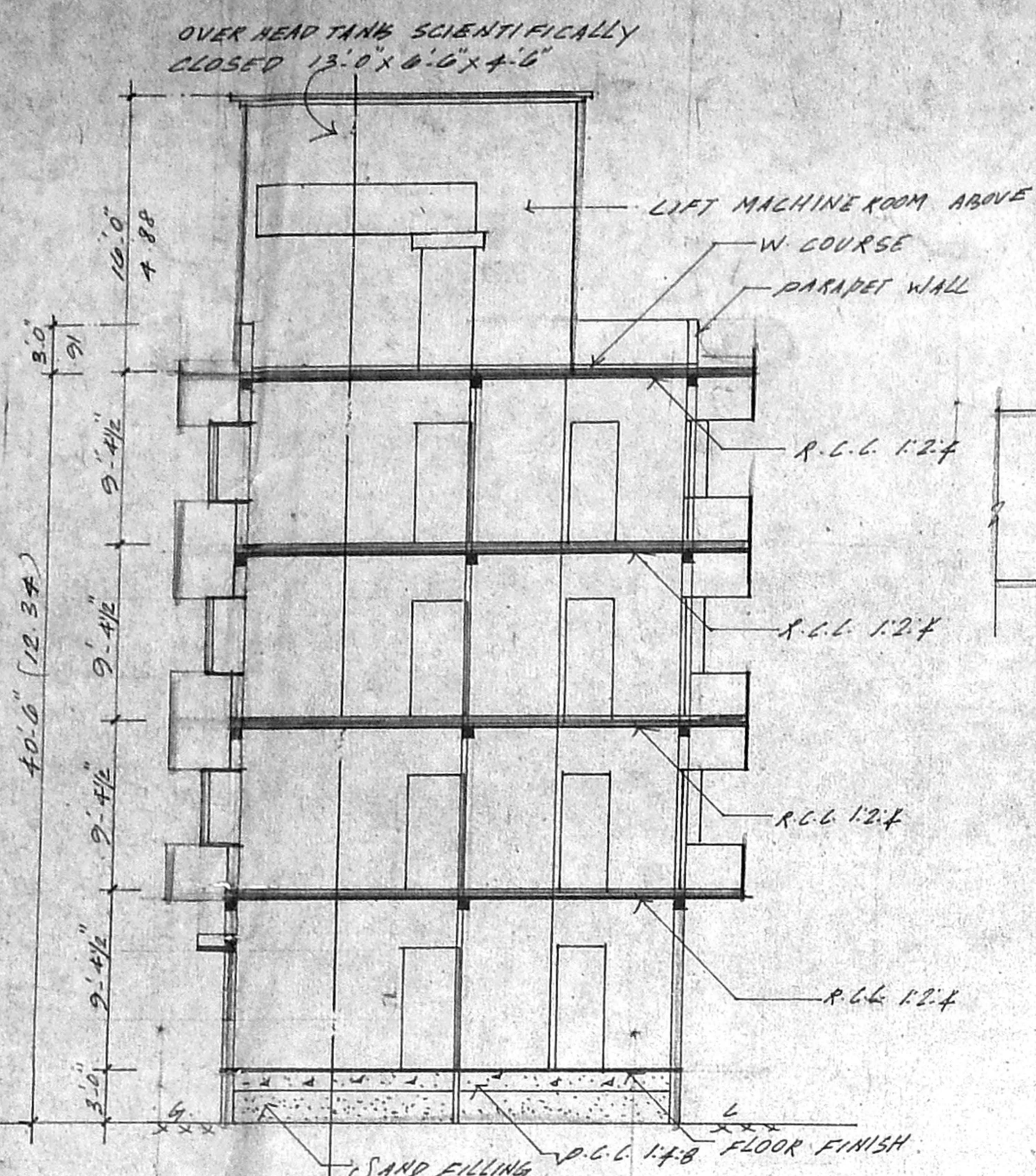

SECTION ON A.B

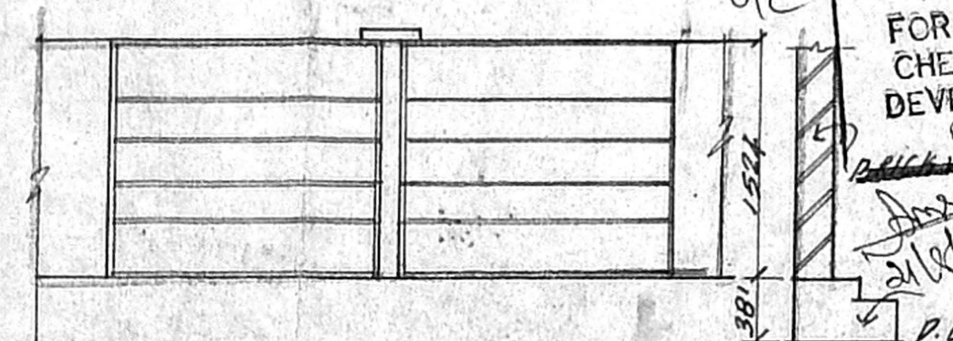

GATE AND WALL

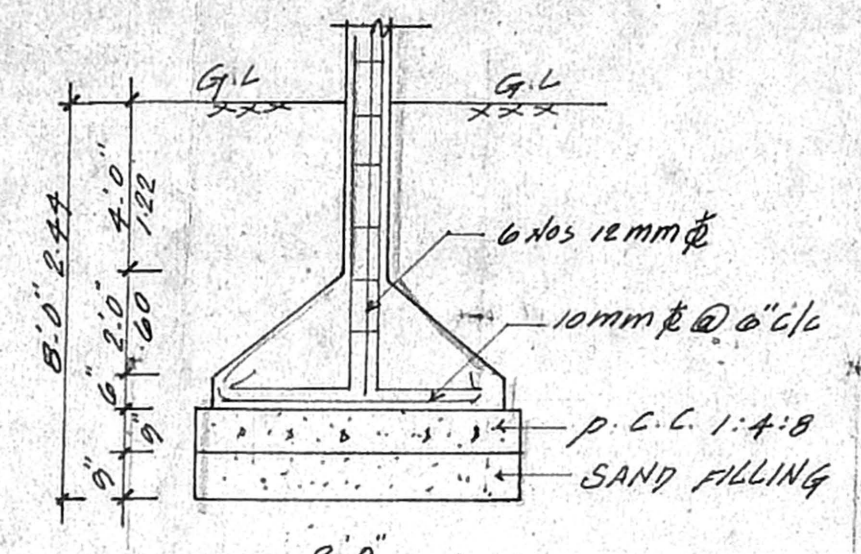

COLUMN DETAILS

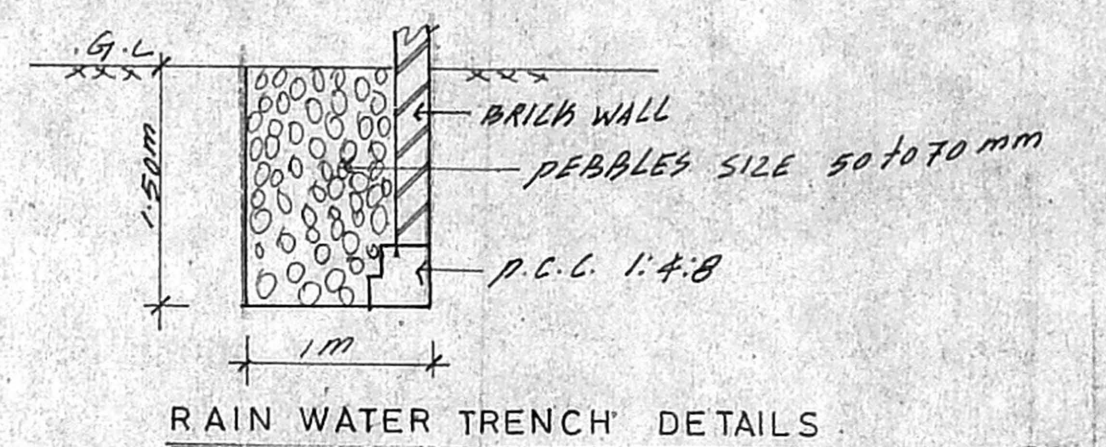

RAIN WATER TRENCH DETAILS

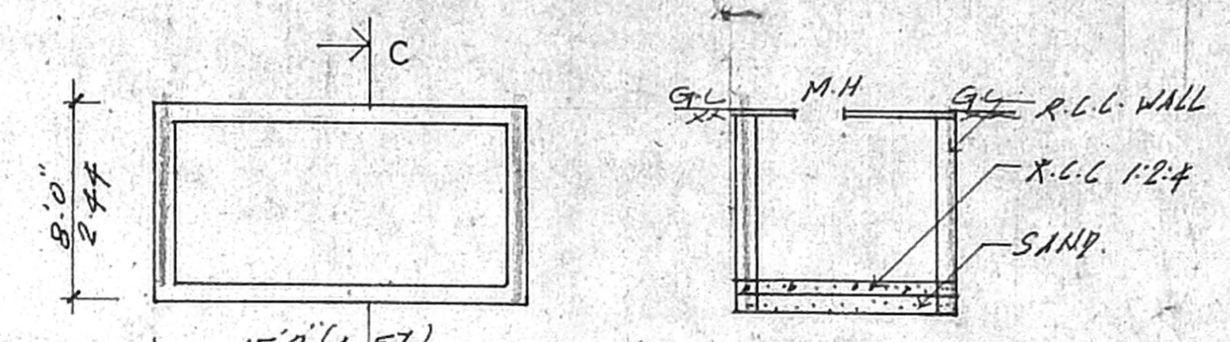

SUMP PLAN

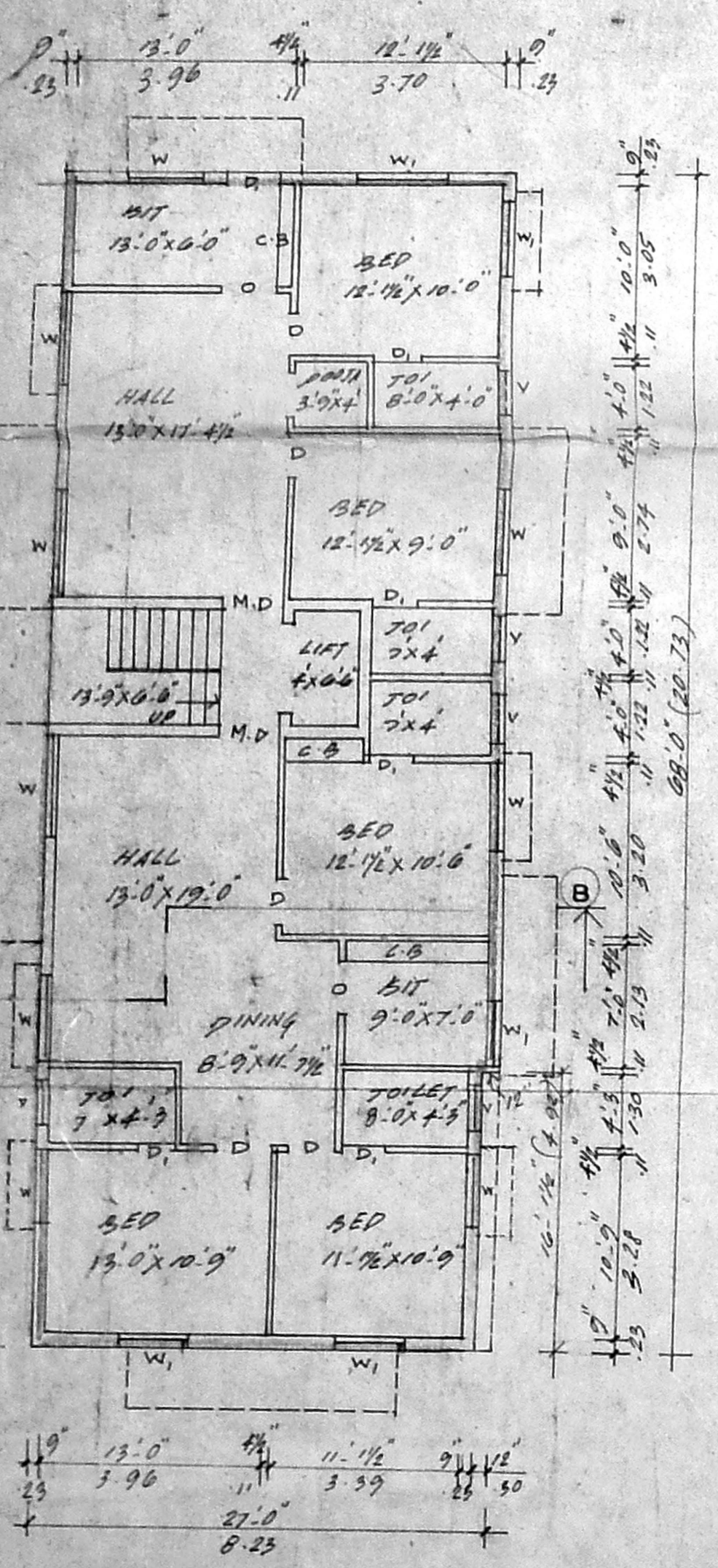

GROUND FLOOR PLAN

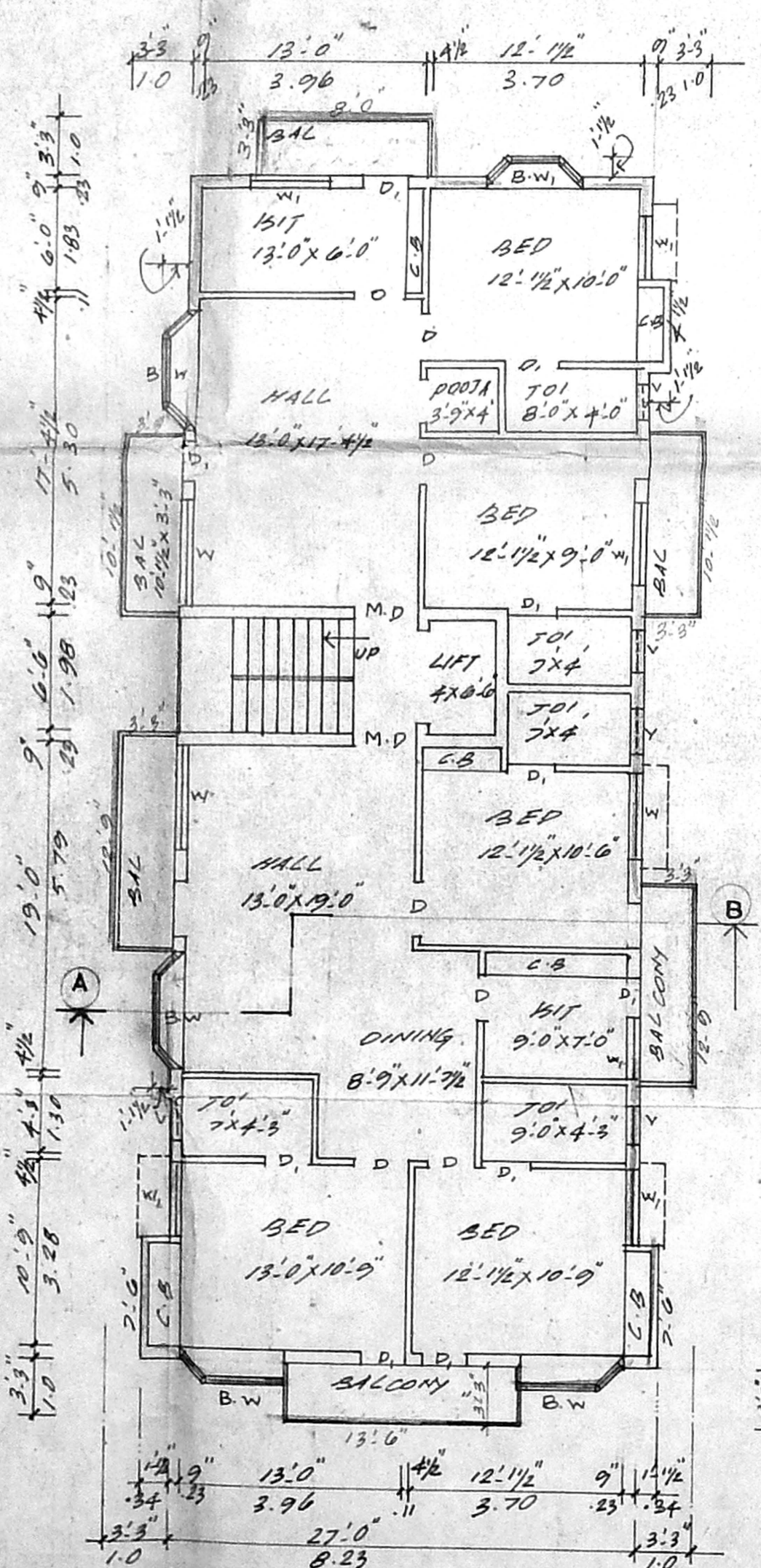

TYPICAL FLOOR PLAN (FIRST, SECOND, THIRD)

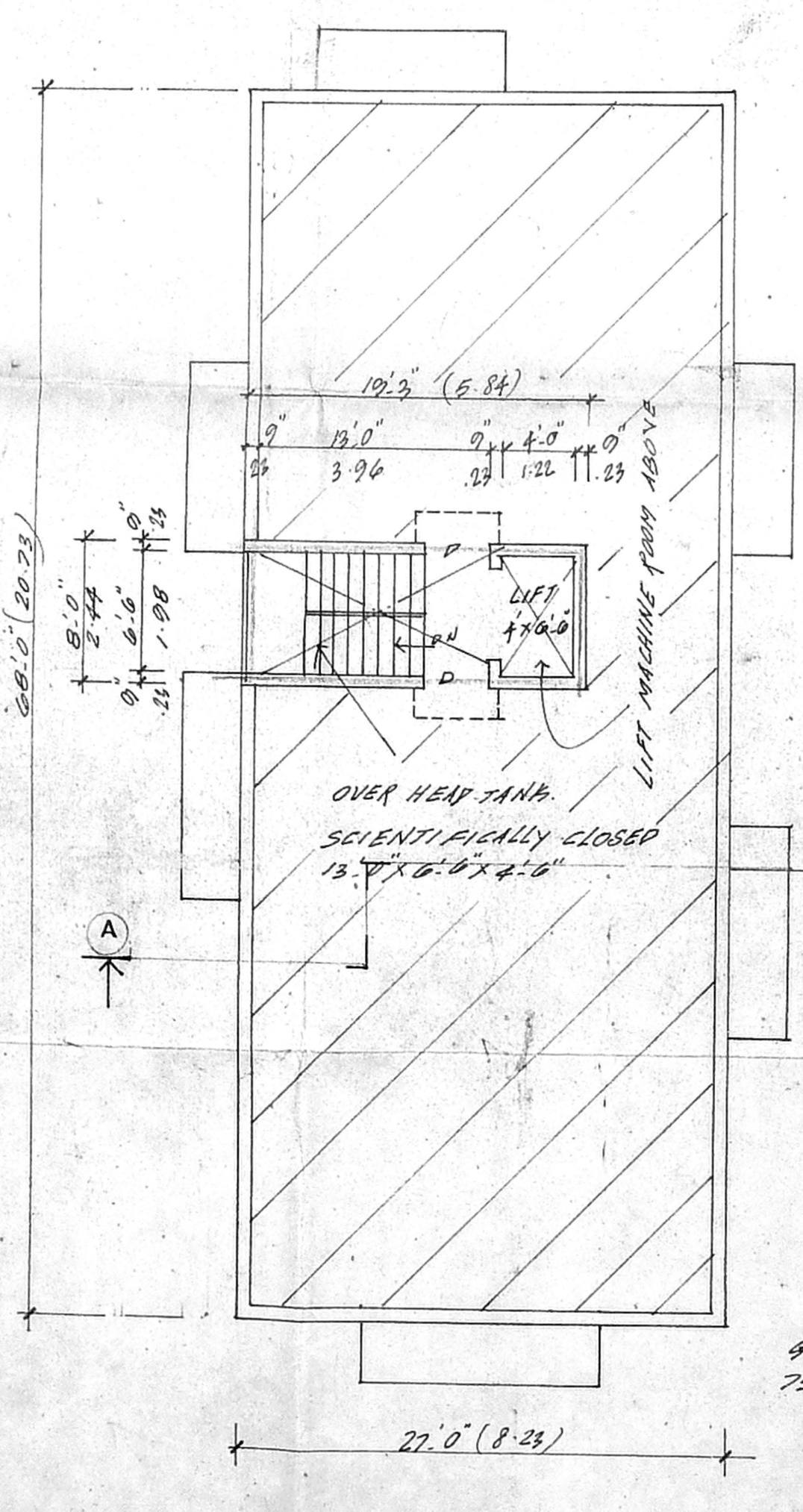

TERRACE FLOOR PLAN

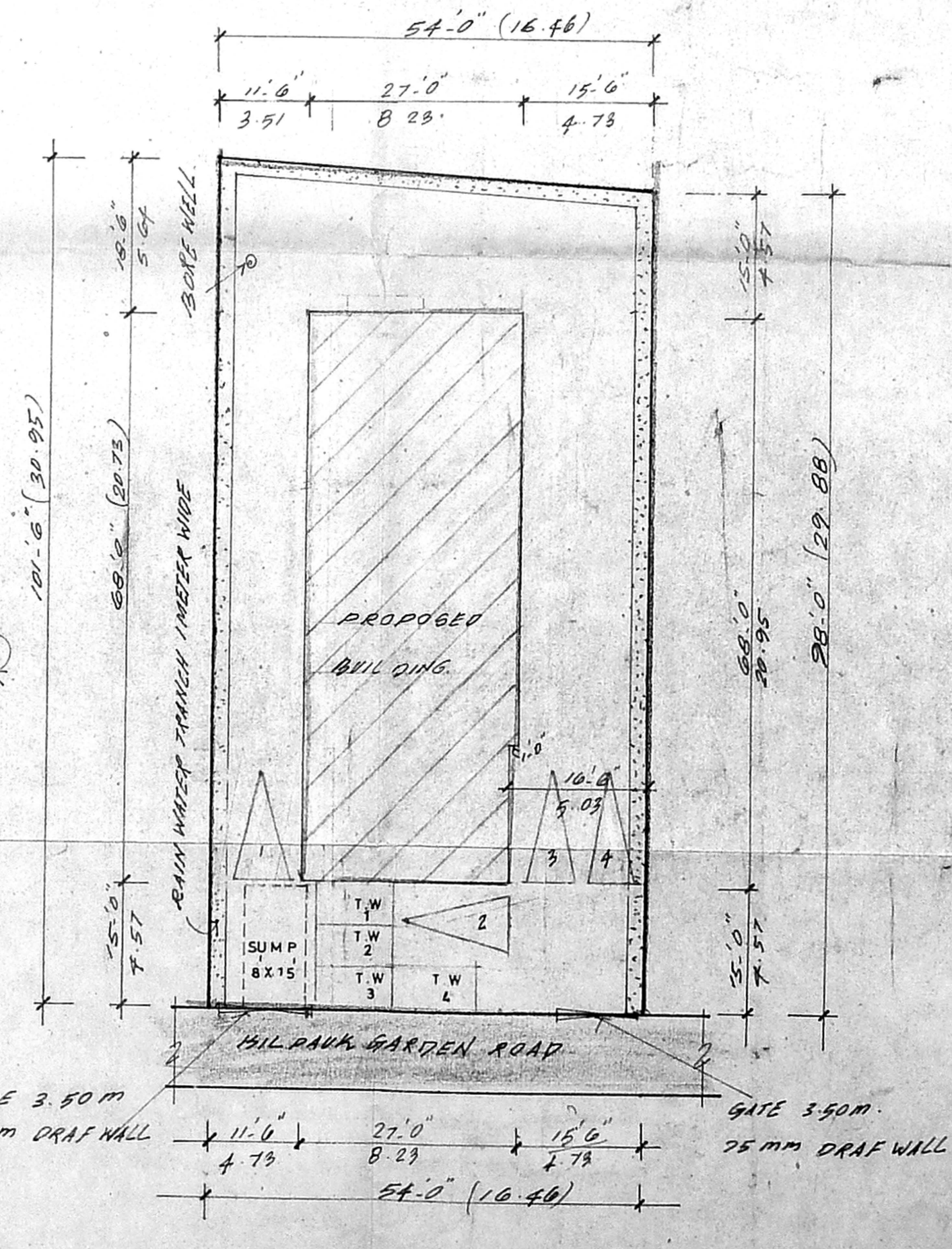

SITE PLAN SCALE 1:200

B3 spl. bldg/311/2001
 Planning Permit No. B3 15689/01
APPROVED
 SUBJECT TO THE CONDITIONS IN THIS OFFICE LETTER.
 No. 15689/01 Date: 8/3/00
 FOR MEMBER SECRETARY
 CHENNAI METROPOLITAN
 DEVELOPMENT AUTHORITY
 CHENNAI-600 008.

RP dt. 3/7/01
 PROPOSED BUILDING AT NO. 421
 PLOT NO- A.86 HILPAU GARDEN
 ROAD CHENNAI-600010.
 OLD R.S. NO. 821 OF EGMORE
 NEW T.S. NO. 811/33 BLOCK NO-7
 EGMORE DIVISION
 EGMORE - MUNGAMBAKKAM
 TALUK CHENNAI. DISTRICT

CMDA (B) No. 1
 C.No. B3/15689/01

AREA STATEMENT
 P. A. 185/7
 PLOT AREA 500.06 m²
 GROUND FLOOR AREA = 170.63 m²
 TYPICAL FLOOR AREA = 580.04 m²
 193.35 x 3
 TOTAL FLOOR AREA = 750.67 m²
 F. S. I. 1-50
 PLOT LAVERAGE = 39%

JOINERY
 M.D. MAIN DOOR 3'3" x 7'0"
 D. DOOR 3'0" x 7'0"
 D. DOOR 2'6" x 7'0"
 W. WINDOW 5'0" x 4'6"
 W. WINDOW 4'0" x 4'0"
 B.W. BAY WINDOW 2'0" x 4'6"
 B.W. BAY WINDOW 6'0" x 4'6"
 V. VENTILATOR 2'0" x 2'0"

COLOUR INDEX
 PROPOSED [shaded box]
 ROAD [hatched box]
 SITE [white box]

Regina Surday
 J. Sathy
 S. Ramesh BE
 LICENSED SURVEYOR CLASS I
 REG NO: 267.
 CORPORATION OF CHENNAI
 NO: 30, NORTH USMAN ROAD T. NAGAR
 LICENSED SURVEYOR